

EU averages of main dairy commodities

(Source: Regulation (EU) No 2017/1185 Article 11 - Annex I.7)

Weekly EU SMP Prices

Latest price : 371 EUR/100kg

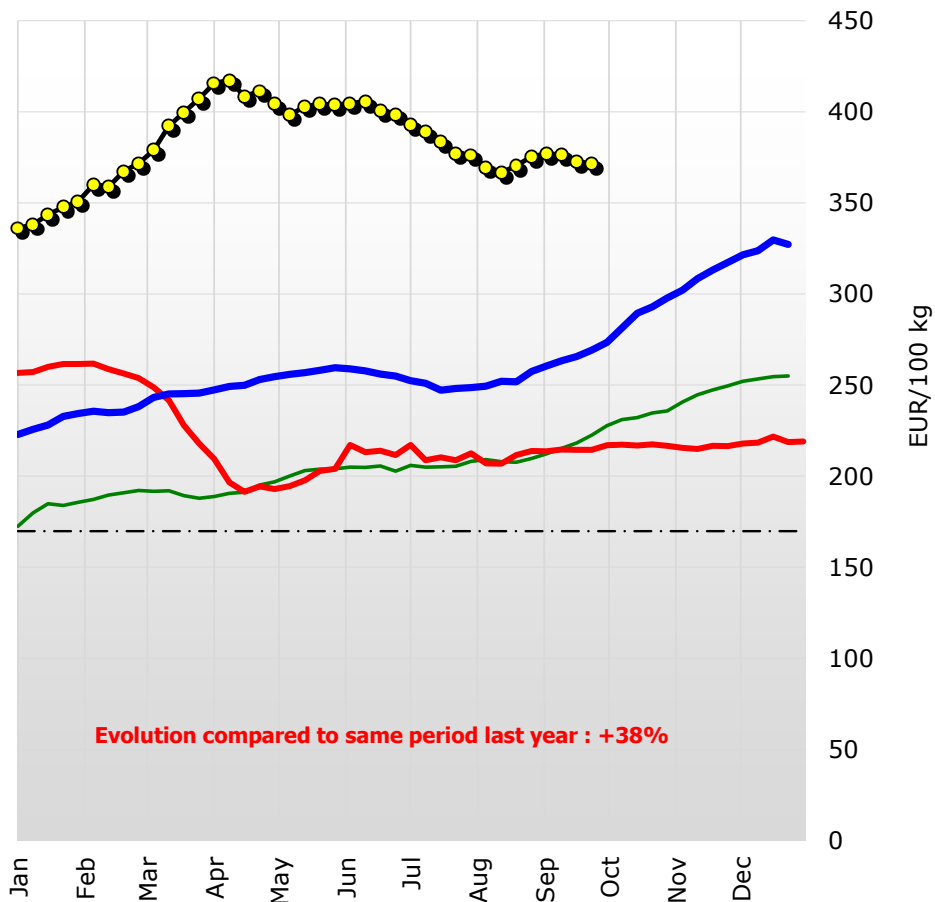

Evolution compared to same period last year : +38%

— 2019 — 2020 — 2021 —●— 2022 - - - IP 2009

Weekly EU BUTTER Prices

Latest price : 722 EUR/100kg

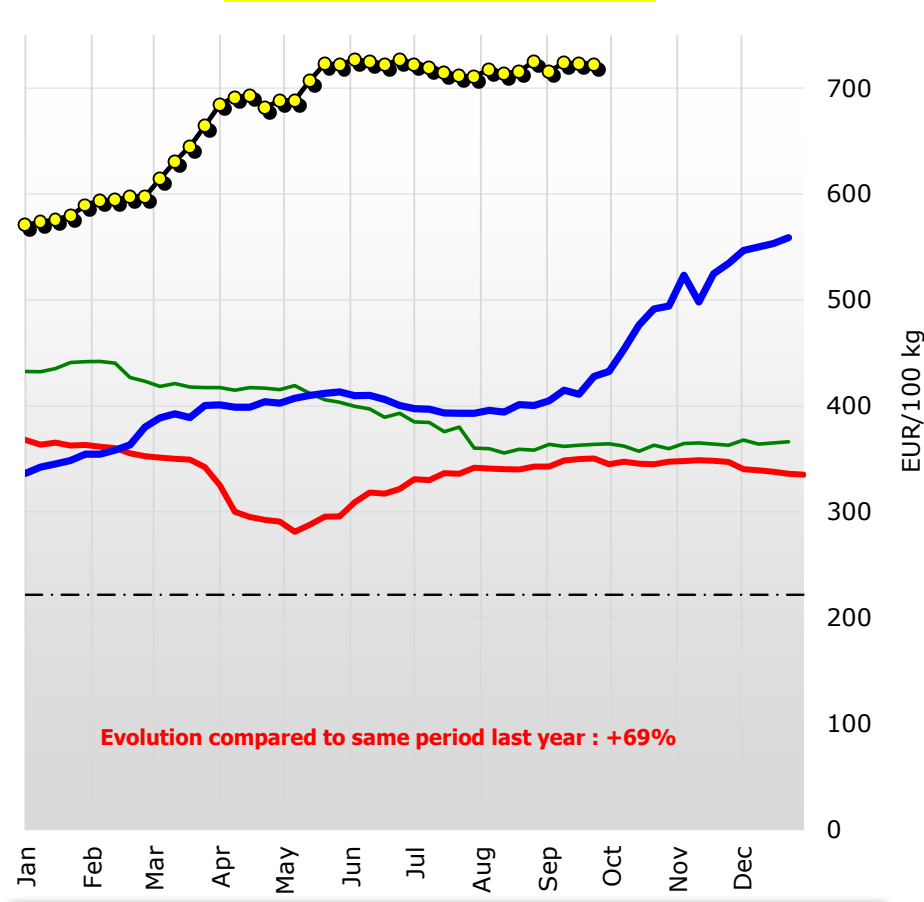

Evolution compared to same period last year : +69%

— 2019 — 2020 — 2021 —●— 2022 - - - IP 2009

Weekly EU WMP Prices

Latest price : 486 EUR/100kg

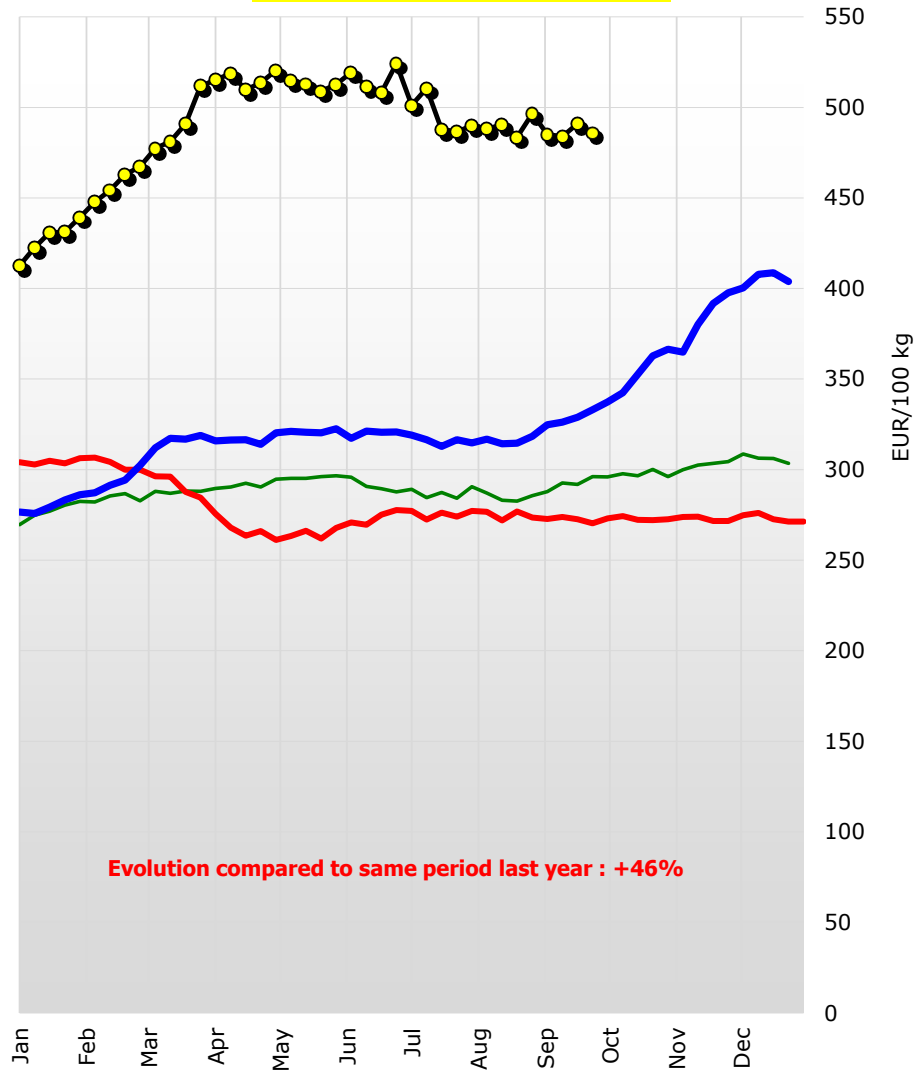

— 2019 — 2020 — 2021 —● 2022

Weekly EU WheyPowder Prices

Latest price : 109 EUR/100kg

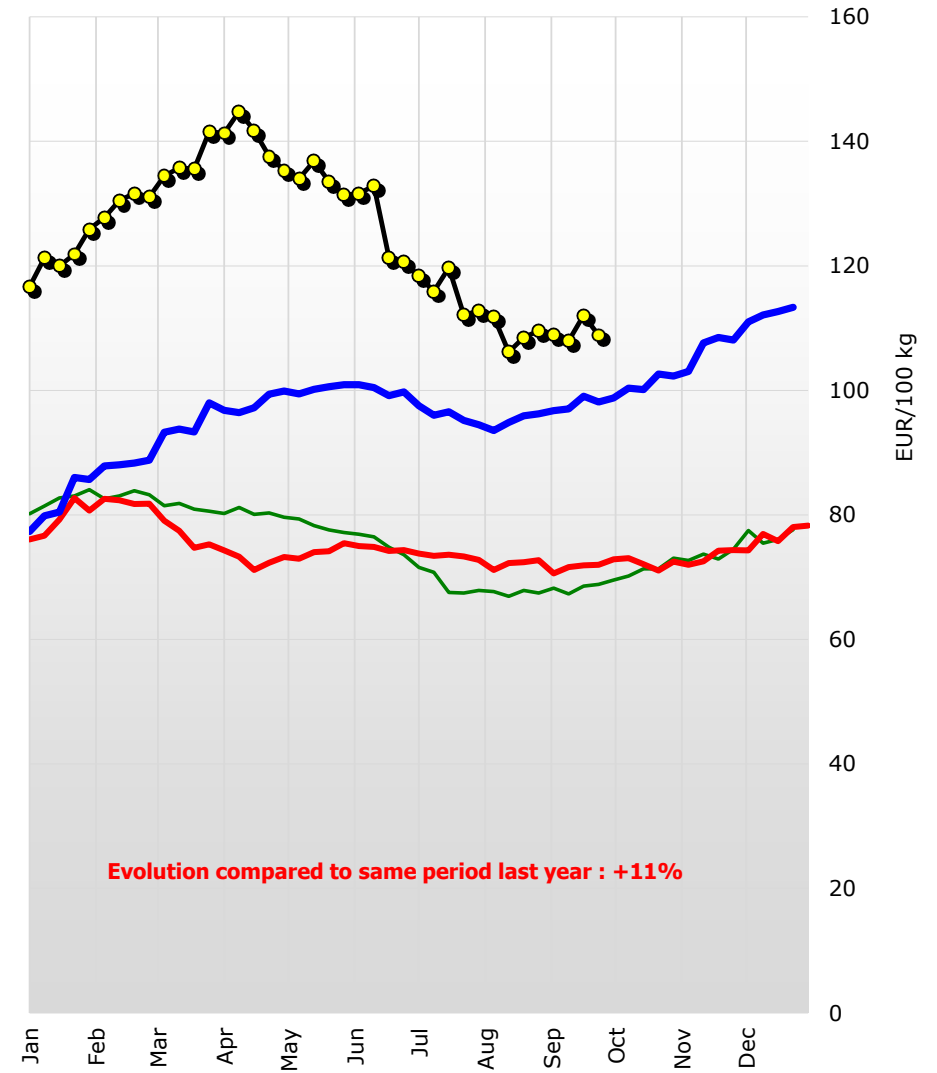

— 2019 — 2020 — 2021 —● 2022

Weekly EU CHEDDAR Prices

Latest price : 481 EUR/100kg

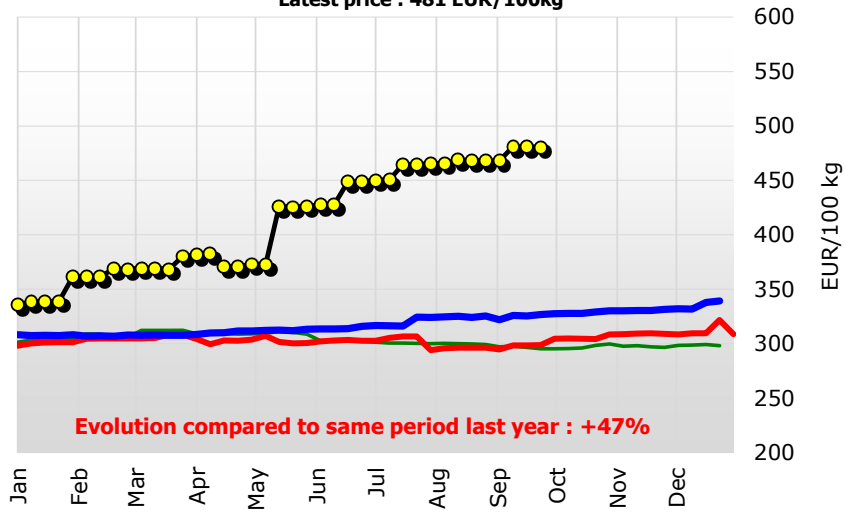

— 2019 — 2020 — 2021 —●— 2022

Weekly EU EMMENTAL Prices

Latest price : 609 EUR/100kg

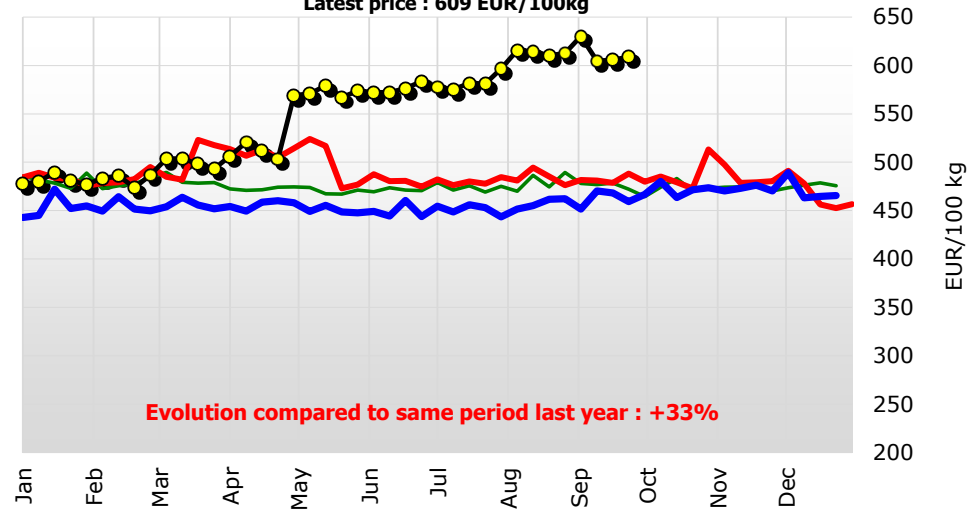

— 2019 — 2020 — 2021 —●— 2022

Weekly EU GOUDA Prices

Latest price : 521 EUR/100kg

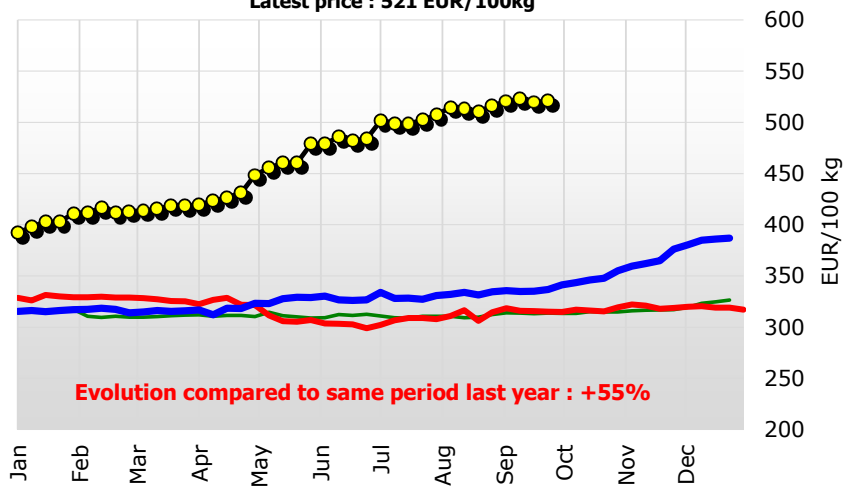

— 2019 — 2020 — 2021 —●— 2022

Weekly EU EDAM Prices

Latest price : 527 EUR/100kg

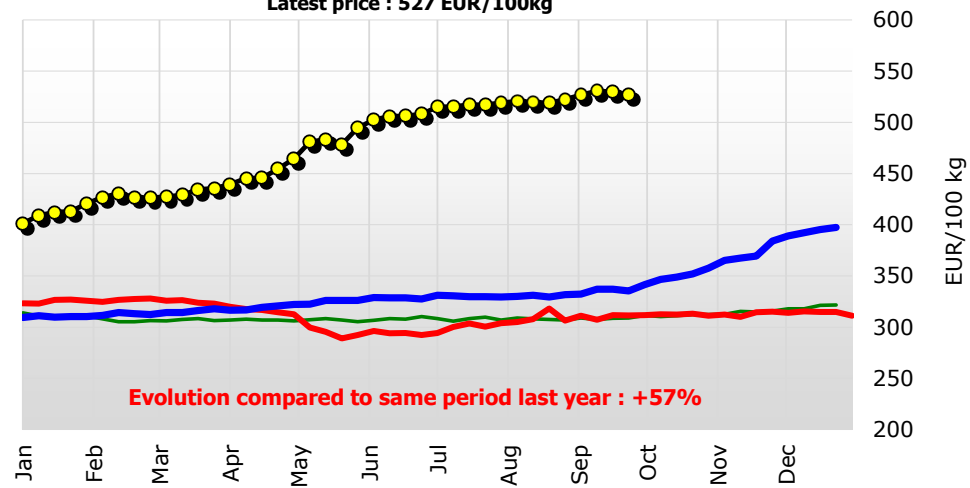

— 2019 — 2020 — 2021 —●— 2022

EU evolutive* dairy Quotations

(EU Average Prices based on MS communication and weighted by production)

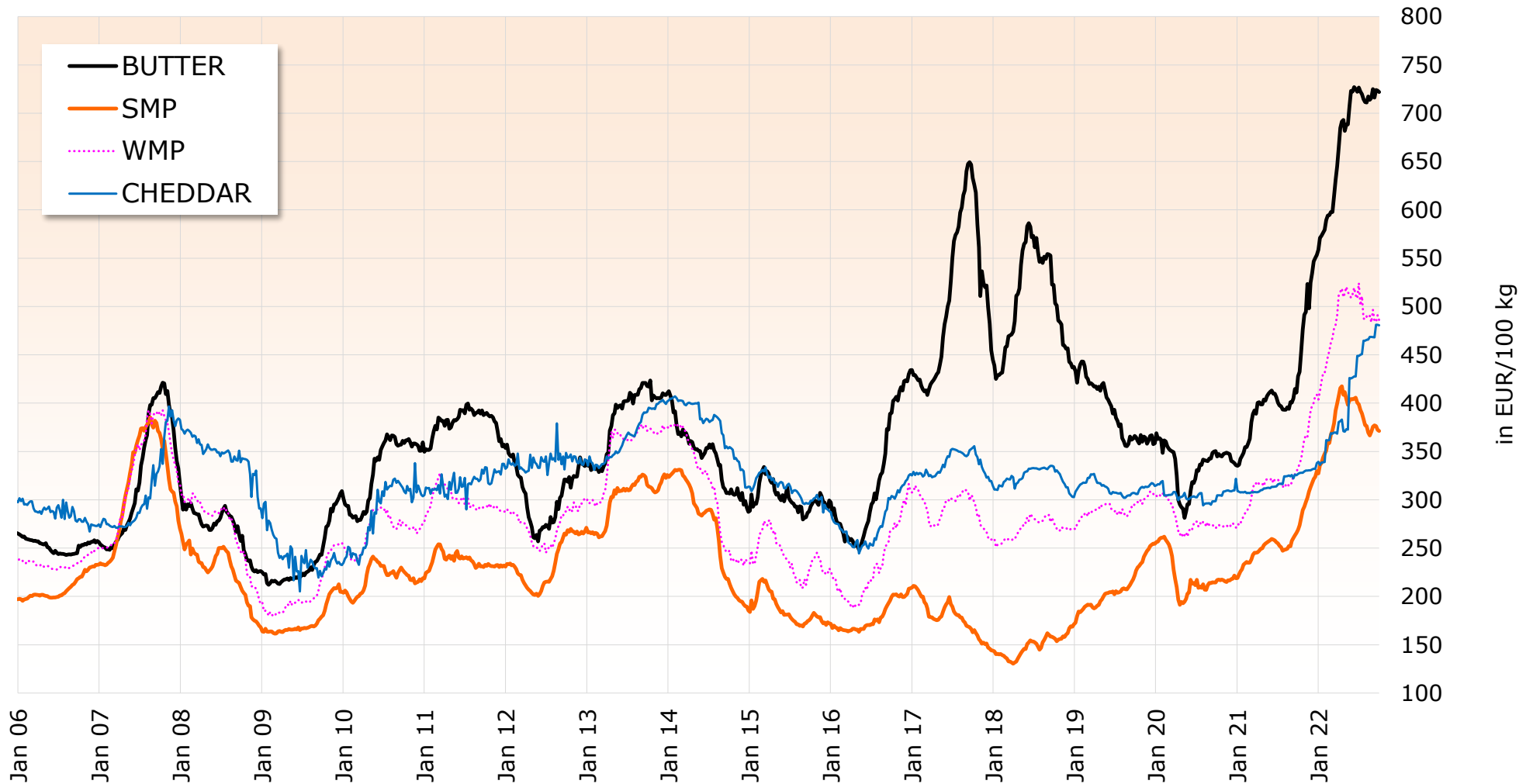

Source: Regulation (EU) No 2017/1185 Article 11 - Annex I.7

* EU evolutive: EU-15 (before 2004), EU-25 (2004 to 2006), EU-27 (2007 to 2013), EU-28 (2013 to 01/2020), EU-27 without UK (from 02/2020 onwards)

EU Internal Market Prices of Dairy Products

Source: Regulation (EU) No 2017/1185 Article 11 - Annex I.7

| BUTTER | SMP | WMP | CHEDDAR | EDAM | GOUDA | EMMENTAL | WHEYPOWDER |
|--------|-----|-----|---------|------|-------|----------|------------|
|--------|-----|-----|---------|------|-------|----------|------------|

Latest Quotations : week 39 ending 02/10/2022

in EUR/100 kg

| | 722 | 371 | 486 | 481 | 527 | 521 | 609 | 109 |
|-------------|--------|--------|--------|--------|--------|--------|--------|--------|
| % last week | - 0.2% | - 0.3% | - 1.1% | - 0.1% | - 0.5% | + 0.2% | + 0.5% | - 2.9% |
| % year - 1 | + 69% | + 38% | + 46% | + 47% | + 57% | + 55% | + 33% | + 11% |

Week ending :

in EUR/100 kg

| | | | | | | | | |
|------------|-----|-----|-----|-----|-----|-----|-----|-----|
| 02/01/2022 | 559 | 327 | 404 | 339 | 397 | 387 | 466 | 113 |
| 09/01/2022 | 571 | 336 | 413 | 336 | 401 | 392 | 478 | 117 |
| 16/01/2022 | 573 | 338 | 423 | 339 | 409 | 398 | 480 | 121 |
| 23/01/2022 | 576 | 344 | 431 | 339 | 412 | 403 | 490 | 120 |
| 30/01/2022 | 579 | 348 | 431 | 339 | 413 | 403 | 481 | 122 |
| 06/02/2022 | 589 | 351 | 439 | 362 | 421 | 411 | 477 | 126 |
| 13/02/2022 | 594 | 360 | 448 | 361 | 427 | 412 | 483 | 128 |
| 20/02/2022 | 594 | 359 | 454 | 362 | 430 | 417 | 486 | 130 |
| 27/02/2022 | 598 | 367 | 463 | 369 | 427 | 411 | 474 | 132 |
| 06/03/2022 | 598 | 372 | 467 | 368 | 426 | 413 | 487 | 131 |
| 13/03/2022 | 614 | 379 | 477 | 369 | 427 | 414 | 504 | 134 |
| 20/03/2022 | 631 | 392 | 481 | 369 | 429 | 415 | 504 | 136 |
| 27/03/2022 | 645 | 400 | 491 | 368 | 434 | 419 | 498 | 136 |
| 03/04/2022 | 664 | 407 | 512 | 380 | 436 | 418 | 493 | 142 |
| 10/04/2022 | 685 | 416 | 515 | 381 | 440 | 420 | 506 | 141 |
| 17/04/2022 | 691 | 417 | 519 | 383 | 446 | 423 | 521 | 145 |
| 24/04/2022 | 693 | 409 | 510 | 371 | 446 | 427 | 512 | 142 |
| 01/05/2022 | 682 | 411 | 514 | 371 | 454 | 431 | 503 | 138 |
| 08/05/2022 | 688 | 404 | 520 | 373 | 464 | 448 | 569 | 135 |
| 15/05/2022 | 688 | 398 | 515 | 373 | 481 | 456 | 571 | 134 |
| 22/05/2022 | 707 | 403 | 513 | 426 | 483 | 460 | 579 | 137 |
| 29/05/2022 | 723 | 404 | 509 | 426 | 478 | 460 | 567 | 134 |
| 05/06/2022 | 722 | 404 | 513 | 426 | 495 | 479 | 574 | 131 |
| 12/06/2022 | 727 | 405 | 519 | 427 | 503 | 479 | 572 | 132 |
| 19/06/2022 | 725 | 406 | 512 | 428 | 506 | 486 | 572 | 133 |
| 26/06/2022 | 722 | 401 | 508 | 449 | 506 | 482 | 576 | 121 |
| 03/07/2022 | 727 | 399 | 524 | 449 | 508 | 484 | 584 | 121 |
| 10/07/2022 | 722 | 393 | 501 | 450 | 515 | 501 | 578 | 118 |
| 17/07/2022 | 720 | 389 | 511 | 451 | 515 | 499 | 575 | 116 |
| 24/07/2022 | 715 | 384 | 488 | 465 | 517 | 498 | 582 | 120 |
| 31/07/2022 | 711 | 377 | 487 | 465 | 517 | 502 | 581 | 112 |
| 07/08/2022 | 711 | 376 | 490 | 465 | 519 | 507 | 597 | 113 |
| 14/08/2022 | 717 | 369 | 488 | 466 | 521 | 515 | 616 | 112 |
| 21/08/2022 | 714 | 367 | 490 | 469 | 520 | 513 | 615 | 106 |
| 28/08/2022 | 716 | 370 | 484 | 468 | 519 | 511 | 610 | 109 |
| 04/09/2022 | 725 | 376 | 497 | 468 | 522 | 516 | 613 | 110 |
| 11/09/2022 | 716 | 377 | 485 | 468 | 527 | 521 | 630 | 109 |
| 18/09/2022 | 724 | 376 | 484 | 481 | 531 | 523 | 605 | 108 |
| 25/09/2022 | 723 | 372 | 491 | 481 | 530 | 520 | 606 | 112 |
| 02/10/2022 | 722 | 371 | 486 | 481 | 527 | 521 | 609 | 109 |

EU S.M.P. Prices (up to 2.10.2022)

Source: Regulation (EU) No 2017/1185 Article 11 - Annex I.7

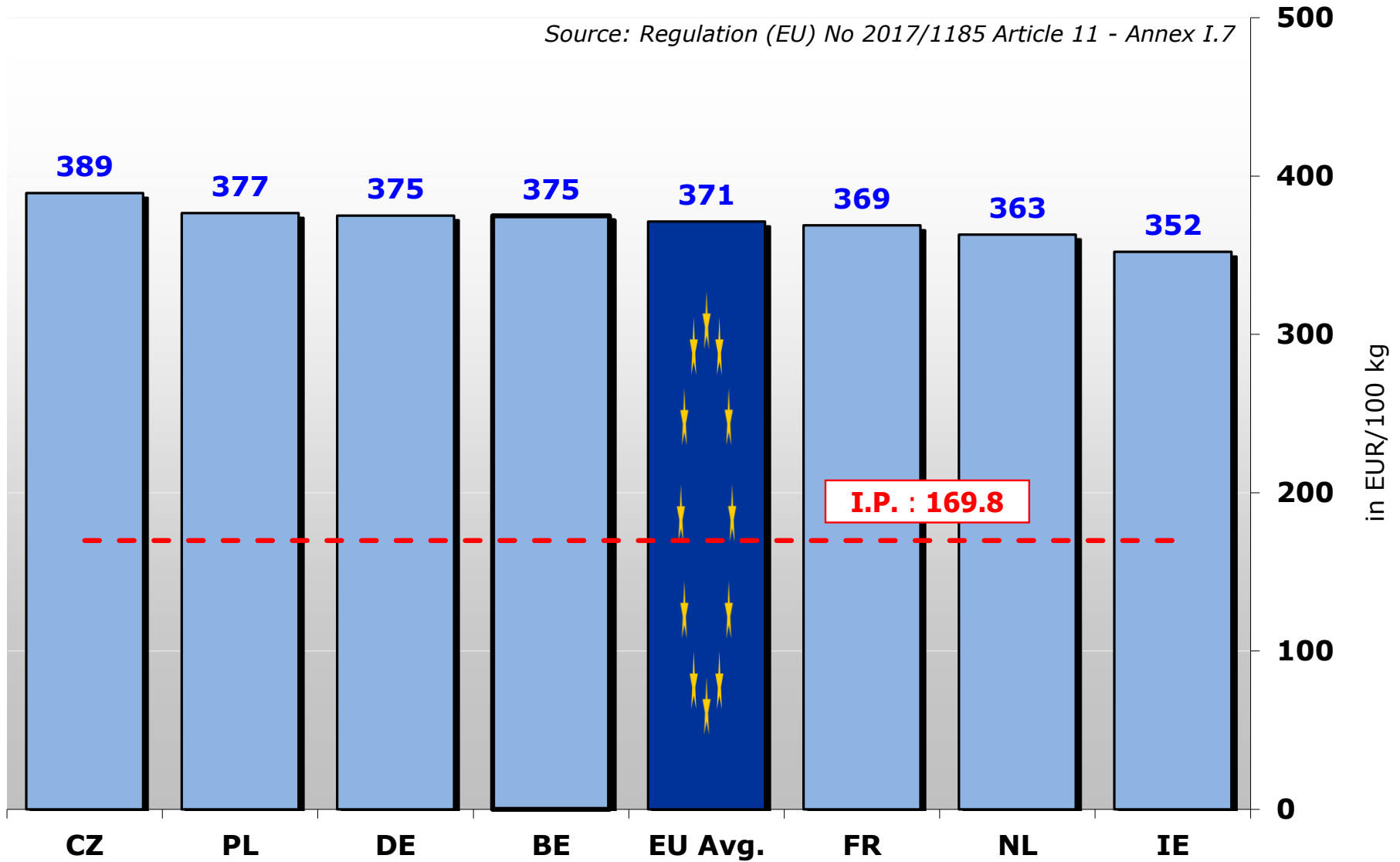

EU BUTTER Prices (up to 2.10.2022)

Source : Regulation (EU) No 2017/1185 Article 11 - Annex I.7

